SECTION 27, T.6N., R.2W., S.L.B. & M.

IN WEST HAVEN CITY & WEBER COUNTY

KEY MAP

SCALE 1" = 400'

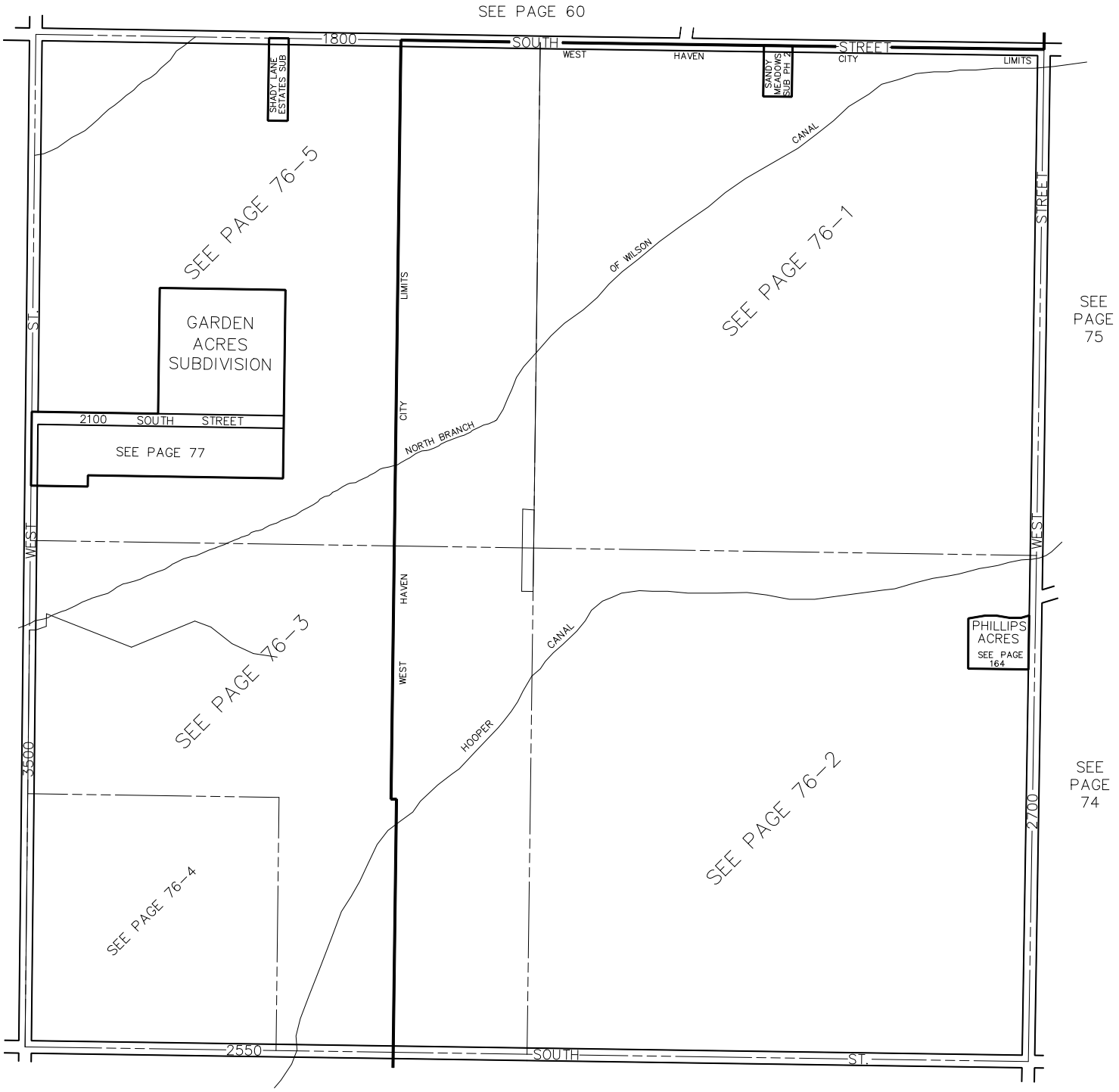

SEE PAGE 92

L.D.F. 3-93